

PLAT OF THE  
 ORCHARD PLACE ADDITION  
 TO  
 CAMBRIDGE

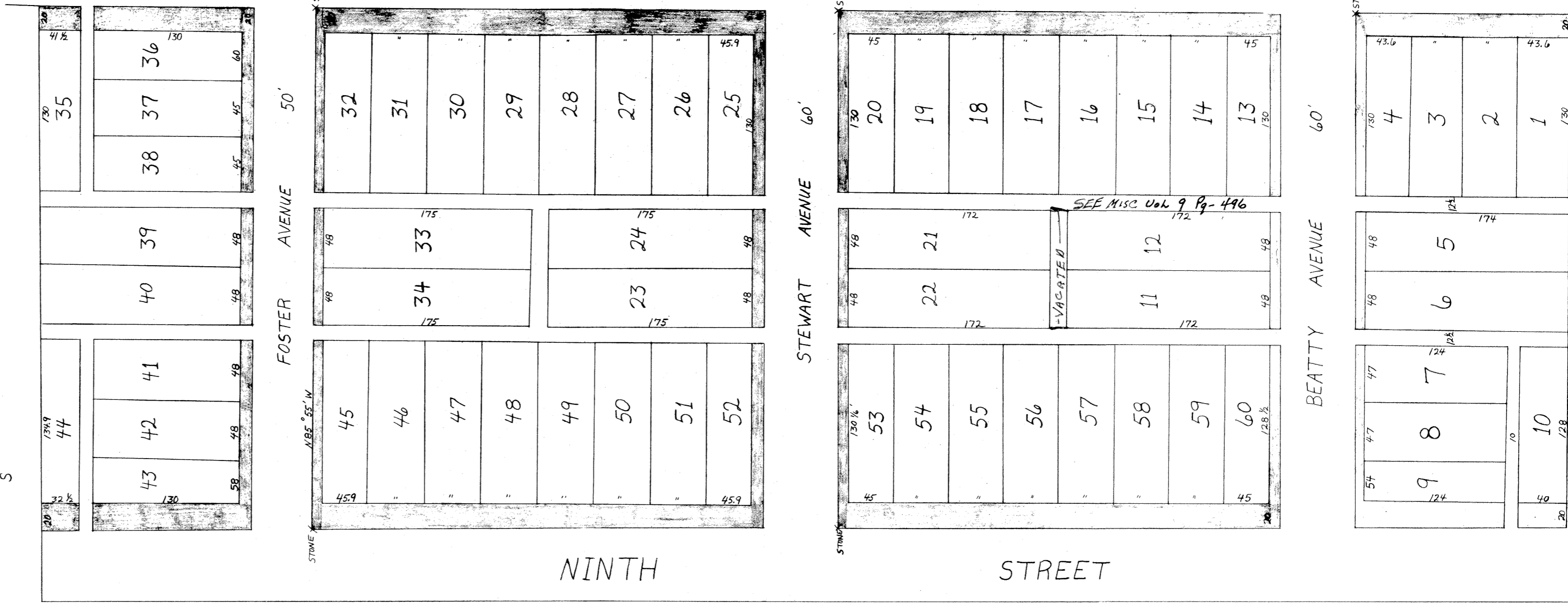

SCALE 50 FT. = 1 INCH



PLAT OF  
 THE ORCHARD PLACE ADDITION  
 TO THE CITY OF  
 CAMBRIDGE, OHIO  
 SCALE 50 FT. = 1 INCH

THE STATE OF OHIO, GUERNSEY CO. SS.  
 I HEREBY CERTIFY THE ABOVE PLAT AS FAR AS IT INCLUDES MY PROPERTY AND DONATE THE  
 STREETS AND ALLEYS THEREON TO PUBLIC USE AND HEREBY ACKNOWLEDGE THE SAME TO BE MY  
 VOLUNTARY ACT FOR THE USES AND PURPOSES THEREIN MENTIONED. SIGNED AND ACKNO-  
 WLEDGED IN MY PRESENCE THIS 10TH DAY OF APRIL, 1901.  
 CHARLES S. McMAHON

BEFORE ME THE UNDERSIGNED AUTHORITY PERSONALLY CAME THE ABOVE NAMED C.S. McMAHON  
 AND ACKNOWLEDGED THE SIGNING OF THE ABOVE INSTRUMENT TO BE HIS VOLUNTARY ACT FOR  
 THE USES AND PURPOSES THEREIN MENTIONED.  
 WITNESS MY HAND AND SEAL THIS 10TH DAY OF APRIL, 1901.  
 FRED L. ROSEBOND  
 (SEAL)

THE ABOVE IS HEREBY CERTIFIED TO BE A CORRECT PLAT OF THE ORCHARD PLACE ADDITION  
 TO THE CITY OF CAMBRIDGE, OHIO, AS SURVEYED BY ME UNDER DIRECTION OF PROPRIETOR  
 APRIL 1ST 1901. THE SPACE BETWEEN THE BLACK LINES INDICATED BY GREEN ARE FOR  
 PARKING AND ARE NOT TO BE BUILT UPON UNDER ANY CIRCUMSTANCES, SAID PARKING IS  
 TWENTY (20) FEET WIDE ON STREETS AND EIGHT (8) FEET WIDE ON AVENUES. THE SAID  
 ADDITION BEING A TRACT OF LAND KNOWN AS ORIGINAL OUTLOT NOS. 8, 17 & 20 TO THE  
 CITY OF CAMBRIDGE.  
 O. H. CITY ENGR.

I, T. R. DESELM CLERK OF THE CITY OF CAMBRIDGE OHIO, DO HEREBY CERTIFY THAT THE  
 ABOVE PLAT OF ORCHARD PLACE ADDITION TO THE CITY OF CAMBRIDGE OHIO WAS ACCEPTED  
 AND APPROVED BY THE COUNCIL OF SAID CITY APRIL 15, 1901.

T. R. DESELM  
 CITY CLERK

RECORDED APRIL 18, 1901  
 J. C. CROSSEN  
 RECORDER

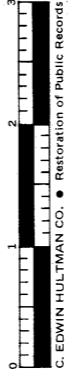

OUTLOT NO. 5